

Analysis numb.: GC398
 Analysis date: 2017 02 15
 Sample name: Anyžini revensar grynasis ea
 Botanical name: Ravensara anisata (Ravensara)
 Sample batch num: RAVAN0515PFE
 Sample origin: Madagascar
 Best before: 2020 05

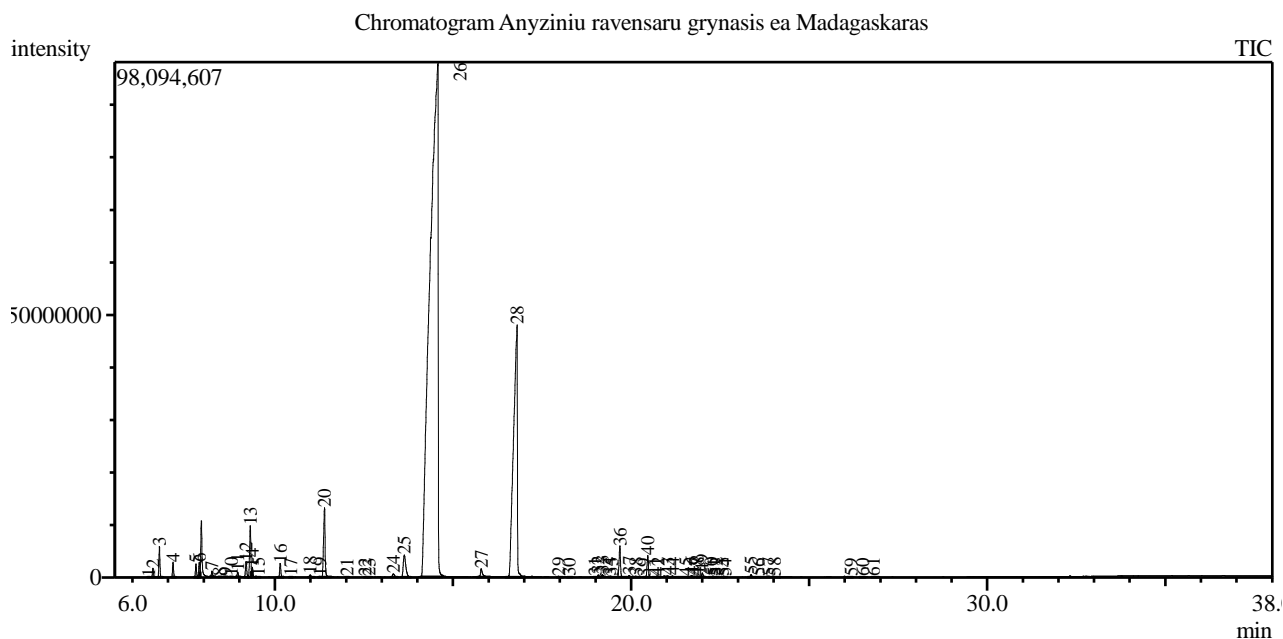

Peak Report TIC

Peak#	R.Time	Area	Area%	Name
1	6.458	59938	0.00	Tricyclene
2	6.574	3365067	0.16	Thujene <alpha->
3	6.757	11395700	0.54	Pinene <alpha->
4	7.139	5540679	0.26	Camphene
5	7.782	5276883	0.25	Sabinene
6	7.875	5883220	0.28	Pinene <beta->
7	8.231	2419432	0.11	Myrcene
8	8.441	169167	0.01	Decane
9	8.618	261552	0.01	Phellandrene <alpha->
10	8.774	201667	0.01	Carene <delta-3->
11	8.955	2172518	0.10	Terpinene <alpha->
12	9.188	7087191	0.34	Cymene <para->
13	9.307	23097224	1.10	Limonene*
14	9.367	3899676	0.19	Eucalyptol
15	9.533	227443	0.01	Ocimene <cis-, beta->
16	10.149	6092090	0.29	Terpinene <gamma->
17	10.446	127923	0.01	Sabinene hydrate <cis->
18	10.991	1216381	0.06	Terpinolene
19	11.266	385985	0.02	Undecane <n->
20	11.393	39063330	1.85	Linalool*
21	12.025	226738	0.01	Menth-2-en-1ol <cis-para->
22	12.533	115831	0.01	Menth-2-en-1ol <trans-para->
23	12.639	132256	0.01	Camphor
24	13.325	2499897	0.12	Borneol
25	13.633	20814399	0.99	Terpinen-4-ol
26	14.579	1557061518	73.88	Estragole
27	15.793	7022036	0.33	Anisaldehyde <para->
28	16.799	354465020	16.82	Anethole <(E)->
29	17.966	550891	0.03	Elemene <delta->

Peak#	R.Time	Area	Area%	Name
30	18.259	250992	0.01	Terpinyl acetate <alpha-> + Cubebene <alpha->
31	18.986	226897	0.01	Copaene <alpha->
32	19.080	1167969	0.06	Coumarin <3,4-dihydro-> + Unknown
33	19.194	1286767	0.06	Acetonylanisole <para->
34	19.393	137097	0.01	Elemene <beta->
35	19.458	202782	0.01	Tetradecane
36	19.689	16430176	0.78	Methyleugenol
37	19.954	1109510	0.05	Bergamotene <alpha-, cis->
38	20.135	937289	0.04	Caryophyllene
39	20.362	53701	0.00	Copaene <beta->
40	20.470	10450746	0.50	Bergamotene <alpha-, trans->
41	20.689	533569	0.03	Guaia-6,9-diene
42	20.756	501653	0.02	Barbatene <beta->
43	21.034	584489	0.03	Farnesene <(E)-, beta->
44	21.167	1049079	0.05	Unknown
45	21.538	411087	0.02	Alloaromadendrene
46	21.704	1512493	0.07	Bergamotene <beta-, trans->
47	21.807	213982	0.01	Selinene <beta->
48	21.869	294349	0.01	Selinene <delta->
49	22.001	2024715	0.10	Methyl isoeugenol <(E)->
50	22.257	437456	0.02	Bisabolene <beta->
51	22.324	88640	0.00	Curcumene <beta->
52	22.391	237783	0.01	Sesquicineole
53	22.563	292744	0.01	Selinene <7-epi-alpha->
54	22.637	222345	0.01	Cadinene <delta->
55	23.375	1618286	0.08	Elemicin
56	23.578	238424	0.01	Nerolidol <(E)->
57	23.863	1728454	0.08	Cinnamaldehyde <para-methoxy->
58	24.020	957892	0.05	Unknown
59	26.175	580425	0.03	Eudesmol<alpha->
60	26.498	294006	0.01	Bisabolol <beta->
61	26.801	641700	0.03	Bisabolol <alpha->
		2107549149	100.00	

Kosmetiniai alergenai: *-silpnas, **-vidutinio stiprumo, ***- stiprus alergenai

Analiz atliko

dr. Jurga B dien