

Analysis numb.: GC732  
 Analysis date: 2019 07 03  
 Sample name: Peletrūnė  
 Botanical name: Artemisia dracunculus  
 Sample batch num: 180219  
 Sample origin: Prancūzija  
 Best before: 2021 01

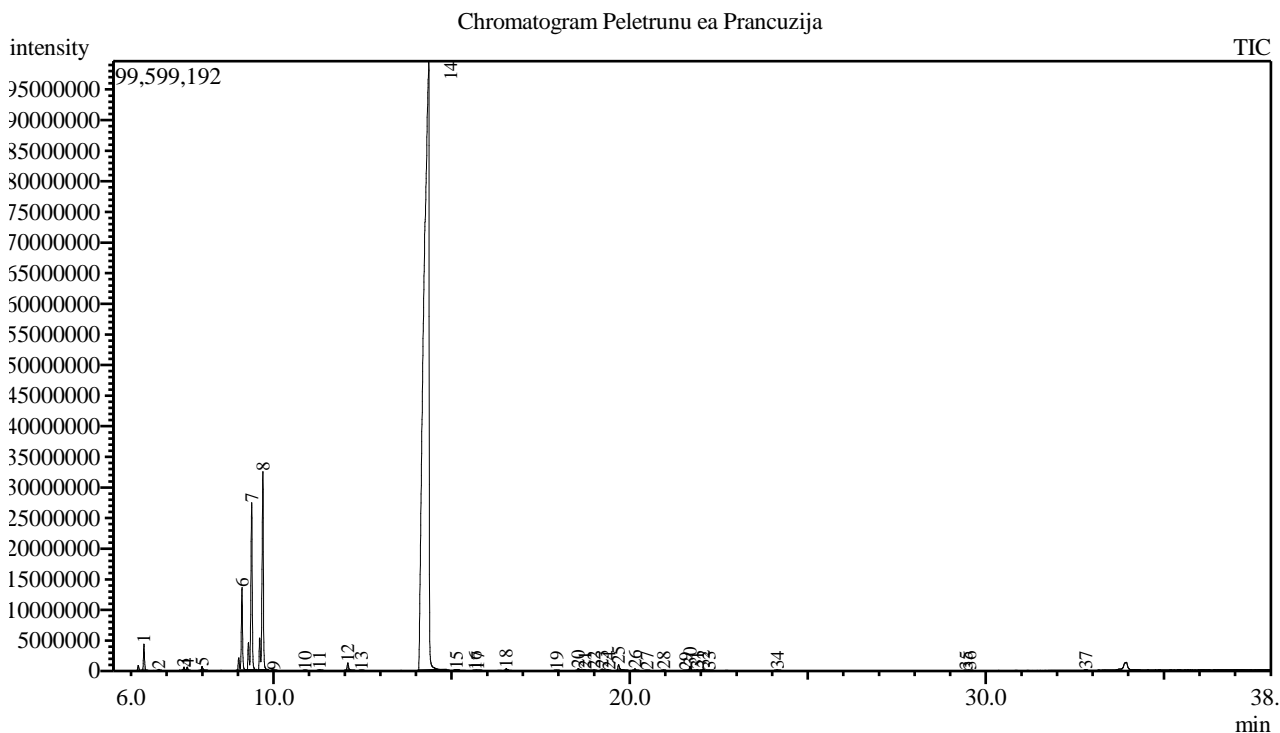

Peak Report TIC

| Peak# | R.Time | Area       | Area% | Name                         |
|-------|--------|------------|-------|------------------------------|
| 1     | 6.362  | 9072465    | 0.71  | Pinene <alpha->              |
| 2     | 6.780  | 537591     | 0.04  | Camphene                     |
| 3     | 7.484  | 1610276    | 0.13  | Sabinene                     |
| 4     | 7.577  | 1380732    | 0.11  | Pinene <beta->               |
| 5     | 7.992  | 2023335    | 0.16  | Myrcene                      |
| 6     | 9.113  | 37522486   | 2.92  | Limonene*                    |
| 7     | 9.387  | 80678584   | 6.29  | Ocimene <cis-, beta->        |
| 8     | 9.701  | 94646973   | 7.38  | Ocimene <trans-, beta->      |
| 9     | 10.011 | 130778     | 0.01  | Terpinene <gamma->           |
| 10    | 10.886 | 183952     | 0.01  | Terpinolene                  |
| 11    | 11.281 | 380794     | 0.03  | Linalool*                    |
| 12    | 12.085 | 4033508    | 0.31  | Alloocimene                  |
| 13    | 12.469 | 220204     | 0.02  | Myroxide <(Z)->              |
| 14    | 14.360 | 1035508117 | 80.69 | Estragole                    |
| 15    | 15.131 | 162432     | 0.01  | Isovalerate <cis-3-hexenyl-> |
| 16    | 15.663 | 86999      | 0.01  | Linalyl acetate              |
| 17    | 15.734 | 201693     | 0.02  | Piperitone oxide <cis->      |
| 18    | 16.537 | 836898     | 0.07  | Bornyl acetate               |
| 19    | 17.949 | 158583     | 0.01  | Elemene <delta->             |
| 20    | 18.557 | 1703862    | 0.13  | Eugenol**                    |
| 21    | 18.747 | 586609     | 0.05  | Piperitenone oxide           |
| 22    | 19.000 | 313862     | 0.02  | Cubebene <alpha->            |
| 23    | 19.223 | 1229114    | 0.10  | Cinnamate <(E)-, methyl->    |
| 24    | 19.417 | 115904     | 0.01  | Elemene <beta->              |

| Peak# | R.Time | Area       | Area%  | Name                       |
|-------|--------|------------|--------|----------------------------|
| 25    | 19.689 | 3817172    | 0.30   | Methyleugenol              |
| 26    | 20.150 | 807856     | 0.06   | Caryophyllene <(E)->       |
| 27    | 20.487 | 164279     | 0.01   | Bergamotene <alpha-, cis-> |
| 28    | 20.956 | 324734     | 0.03   | Farnesene <(E)-, beta->    |
| 29    | 21.577 | 102422     | 0.01   | Curcumene <gamma->         |
| 30    | 21.696 | 2188444    | 0.17   | Germacrene D               |
| 31    | 21.896 | 571964     | 0.04   | Unknown                    |
| 32    | 22.070 | 1007065    | 0.08   | Bicyclogermacrene          |
| 33    | 22.228 | 281601     | 0.02   | Farnesene <(E,E)-, alpha-> |
| 34    | 24.143 | 349297     | 0.03   | Spathulenol                |
| 35    | 29.448 | 113503     | 0.01   | Neophytadiene              |
| 36    | 29.546 | 188203     | 0.01   | Phytone                    |
| 37    | 32.804 | 75521      | 0.01   | Phytol                     |
|       |        | 1283317812 | 100.00 |                            |

Kosmetiniai alergenai: \*-silpnas, \*\*-vidutinio stiprumo, \*\*\*- stiprus alergenai

Analiz atliko

dr. Jurga B dien