

Analysis numb.: GC637
 Analysis date: 2019 01 07
 Sample name: Pa iuli ea
 Botanical name: Pogostemon cablin
 Sample batch num: PATC0218IK
 Sample origin: Ruanda
 Best before: 2023 02

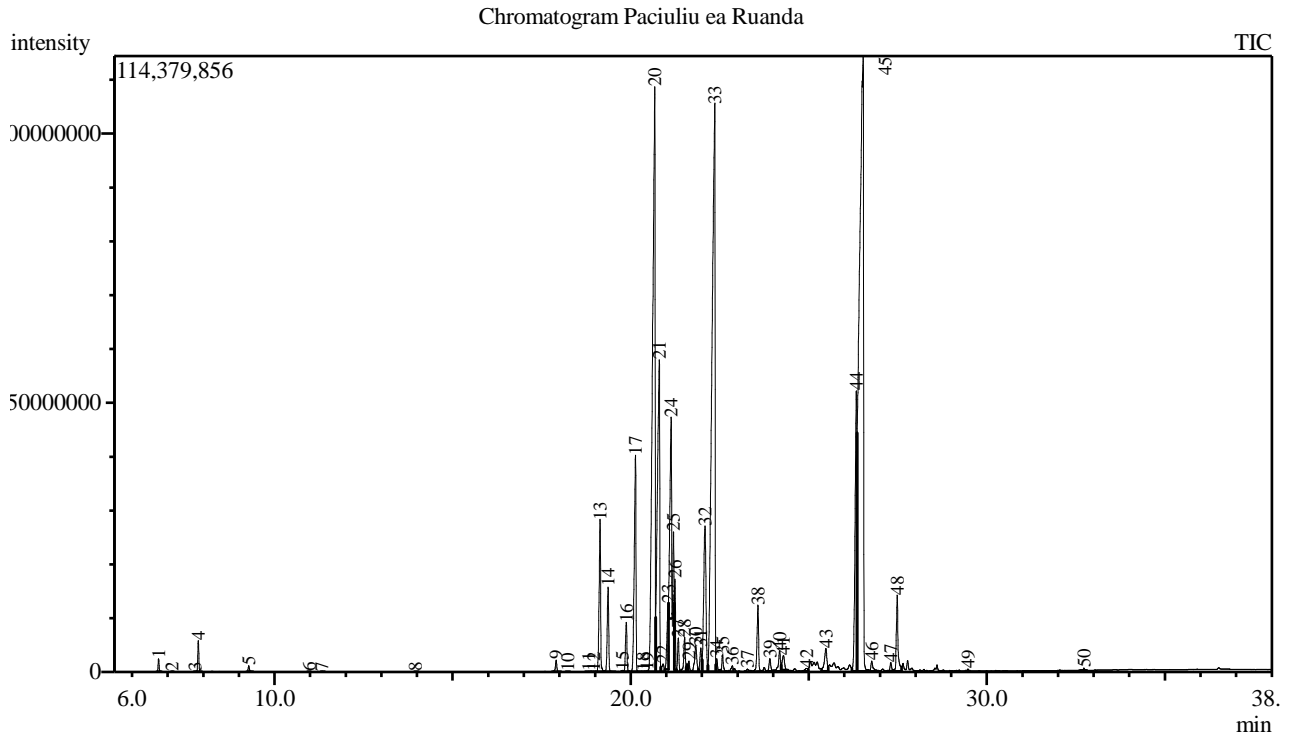

Peak Report TIC

Peak#	R.Time	Area	Area%	Name
1	6.744	4659045	0.13	Pinene <alpha->
2	7.126	114885	0.00	Camphene
3	7.770	97639	0.00	Sabinene
4	7.859	11900338	0.34	Pinene <beta->
5	9.275	2642083	0.08	Limonene*
6	10.968	100198	0.00	Terpinolene
7	11.330	263641	0.01	Linalool*
8	13.953	48763	0.00	Terpinene <alpha->
9	17.908	6247600	0.18	Elemene <delta->
10	18.228	149703	0.00	Cubebene <alpha->
11	18.828	237335	0.01	Ylangene <alpha->
12	18.957	265601	0.01	Copaene <alpha->
13	19.142	82729224	2.36	Patchoulene <beta->
14	19.368	45717551	1.31	Elemene <beta->
15	19.767	726393	0.02	Caryophyllene <(Z)->
16	19.878	25636098	0.73	Cycloseychellene
17	20.136	136808477	3.91	Caryophyllene <(E)->
18	20.356	275390	0.01	Copaene <beta->
19	20.457	528189	0.02	Elemene <gamma->
20	20.676	544707917	15.56	Guaiene <alpha->
21	20.804	261580934	7.47	Seychellene
22	20.912	6266038	0.18	Unknown
23	21.060	32765995	0.94	Humulene <alpha->
24	21.135	123821040	3.54	Patchoulene <alpha->

Peak#	R.Time	Area	Area%	Name
25	21.201	29536196	0.84	Alloaromadendrene
26	21.243	29679300	0.85	Unknown
27	21.339	16208242	0.46	Sesquisabinene
28	21.516	18966069	0.54	Unknown
29	21.635	5122202	0.15	Germacrene D
30	21.828	20429650	0.58	Selinene <beta-> + Viridiflorene
31	21.971	14403006	0.41	Patchoulene <gamma->
32	22.089	122096278	3.49	Aciphyllene
33	22.361	643122657	18.37	Bulnesene <alpha->
34	22.419	5727009	0.16	Nootkatene
35	22.580	8763798	0.25	Selinene <7-epi-alpha->
36	22.855	3882839	0.11	Eremophila-1(10),8,11-triene
37	23.278	1742746	0.05	Elemol <alpha->
38	23.575	38555606	1.10	Norpatchoulenol
39	23.910	8568960	0.24	Germacrene-D-4-ol + Unknown
40	24.185	16291158	0.47	Caryophyllene oxide
41	24.289	12445144	0.36	Spathulenol
42	24.943	3546879	0.10	Humulene epoxide II
43	25.481	21716679	0.62	Unknown
44	26.337	190826010	5.45	Pogostol
45	26.528	939163226	26.83	Patchouli alcohol
46	26.769	8093111	0.23	Unknown
47	27.304	4958355	0.14	4,6,6-Trimethyl-2-(3-methylbuta-1,3-dienyl)-
48	27.486	46718209	1.33	Unknown
49	29.471	834078	0.02	Phytone
50	32.728	963567	0.03	Phytol
		3500651051	100.00	

Kosmetiniai alergenai: *-silpnas, ***-vidutinio stiprumo, ***- stiprus alergenai

Analiz atliko

dr. Jurga B dien