

Analysis numb.: GC1008
 Analysis date: 2020 10 19
 Sample name: Paciuliu ea
 Botanical name: Pogostemon cablin
 Sample batch num: LOT 0027915
 Sample origin: Indonezija
 Best before: 2022 06

Chromatogram Paciuliu ea Indonezija

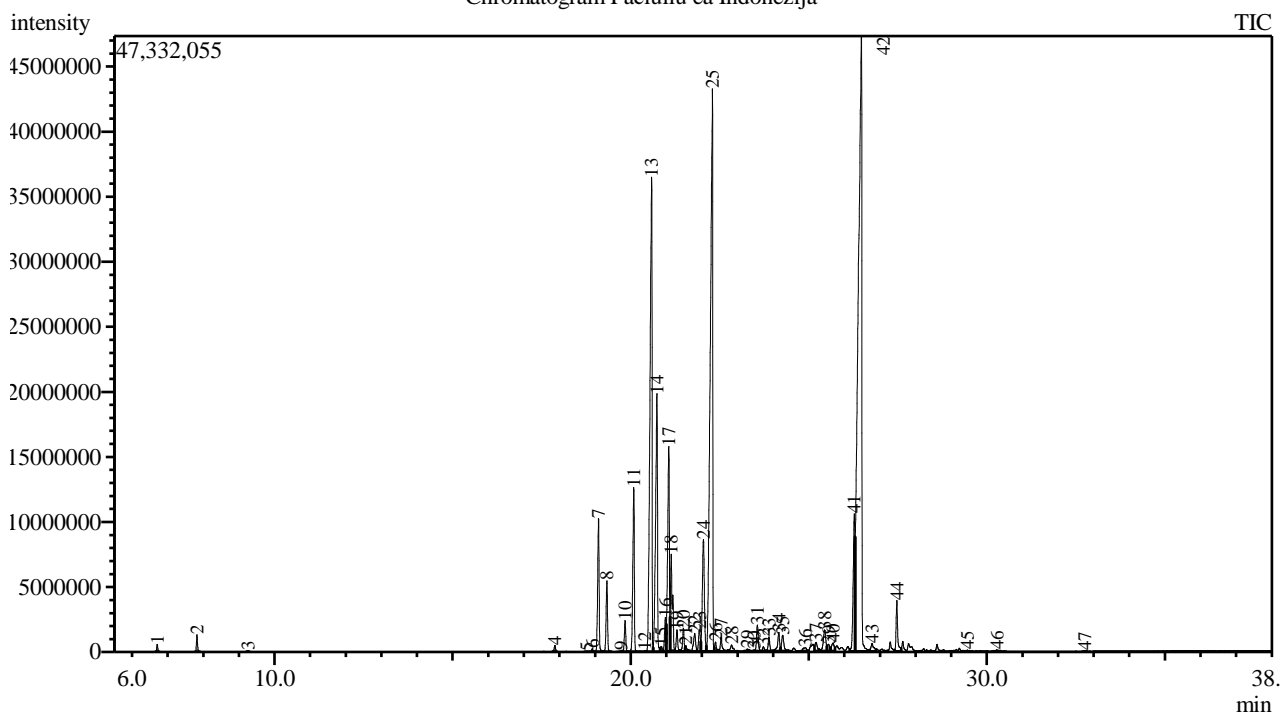

Peak Report TIC

Peak#	R.Time	Area	Area%	Name
1	6.705	1100349	0.10	Pinene <alpha->
2	7.821	2736211	0.25	Pinene <beta->
3	9.250	183970	0.02	Limonene*
4	17.872	1193222	0.11	Elemene <delta->
5	18.770	142187	0.01	Silfiperfol-4,7(14)-diene
6	18.921	523625	0.05	Copaene <alpha->
7	19.098	28552020	2.59	Patchoulene <beta->
8	19.332	15158376	1.38	Elemene <beta->
9	19.729	256186	0.02	Caryophyllene <(Z)->
10	19.842	6473824	0.59	Cycloseychellene
11	20.087	36489046	3.32	Caryophyllene <(E)->
12	20.400	206531	0.02	Elemene <gamma->
13	20.590	145723549	13.24	Guaiene <alpha->
14	20.738	72836334	6.62	Seychellene
15	20.860	1303364	0.12	Selina-5,11-diene
16	20.976	7898267	0.72	Humulene <alpha->
17	21.071	53193566	4.83	Patchoulene <alpha->
18	21.138	27028199	2.46	Gurjunene <gamma->
19	21.302	4729854	0.43	Unknown
20	21.482	5485404	0.50	Selinene <beta->
21	21.549	1552738	0.14	Gurjunene <gamma->
22	21.798	5725692	0.52	Patchoulene <gamma->
23	21.933	5911384	0.54	Unknown
24	22.043	34344539	3.12	Aciphyllene

Peak#	R.Time	Area	Area%	Name
25	22.297	207348432	18.84	Bulnesene <alpha->
26	22.384	2154896	0.20	Nootkatene
27	22.539	3760639	0.34	Selinene <7-epi-alpha->
28	22.834	2415049	0.22	Eremophila-1(10),8,11-triene
29	23.274	550480	0.05	Elemol <alpha->
30	23.458	241441	0.02	Germacrene B
31	23.558	6675020	0.61	Norpatchoulene
32	23.726	1129511	0.10	Unknown
33	23.884	3595352	0.33	Unknown
34	24.160	5492261	0.50	Caryophyllene oxide
35	24.269	5677636	0.52	Unknown
36	24.904	1896554	0.17	Humulene epoxide II
37	25.207	3071300	0.28	Unknown
38	25.445	8365753	0.76	T-Muurolol + Unknown
39	25.556	2298364	0.21	Muurolol <alpha->
40	25.681	3378620	0.31	Pogostol
41	26.280	36131490	3.28	Pogostol
42	26.478	331849064	30.15	Patchouli alcohol
43	26.780	3215794	0.29	Unknown
44	27.475	11910798	1.08	Unknown
45	29.454	270889	0.02	Phytone
46	30.282	327014	0.03	Corymbolone
47	32.751	110255	0.01	Phytol
		1100615049	100.00	

Kosmetiniai alergenai: *-silpnas, ***-vidutinio stiprumo, ***- stiprus alergenai

Analiz atliko

dr. Jurga B dien