

Analysis numb.: GC1476
 Analysis date: 2022 11 30
 Sample name: Greipfrutu roziniu (Pink) ekol ea
 Botanical name: Citrus x paradisi
 Sample batch num: GFPO0722CA
 Sample origin: JAV
 Best before: 2024 07

Chromatogram Greipfruktu roziniu ekol ea JAV

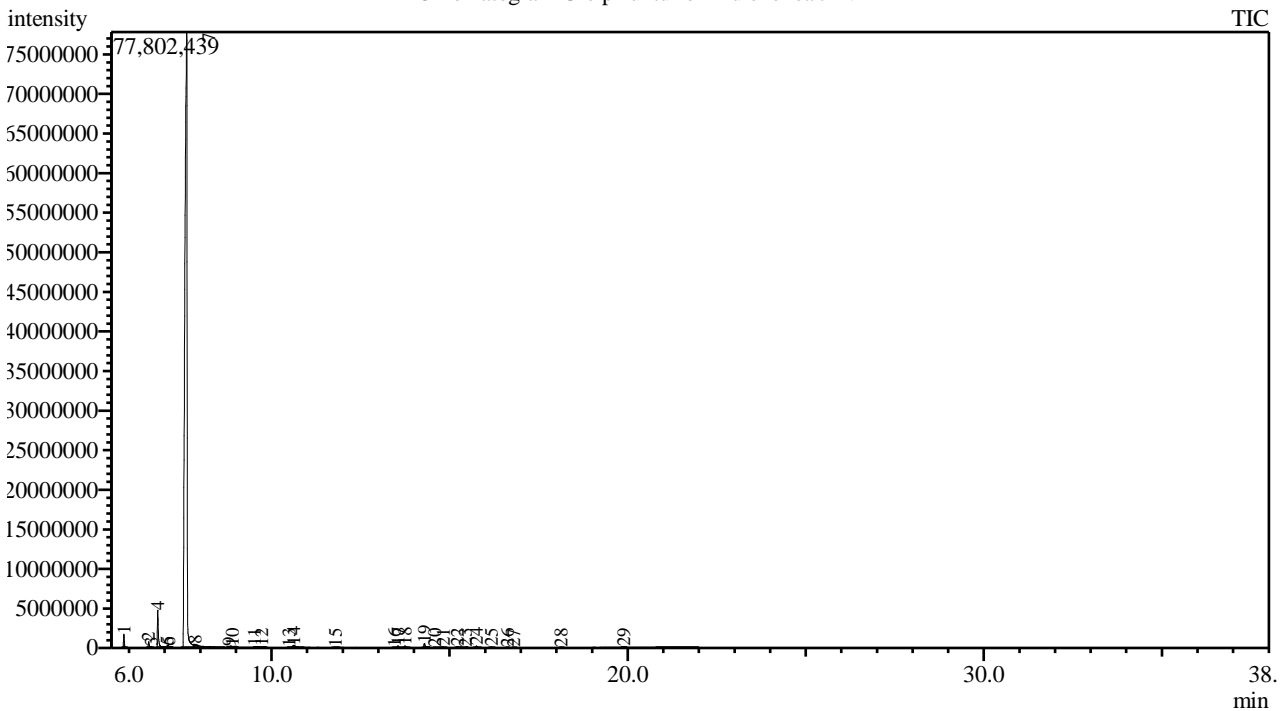

Peak Report TIC

Peak#	R.Time	Area	Area%	Name
1	5.854	2848482	0.78	Pinene <alpha->
2	6.550	1449041	0.40	Sabinene
3	6.632	149719	0.04	Pinene <beta->
4	6.804	9226100	2.52	Myrcene
5	7.065	446695	0.12	Octanal
6	7.110	359566	0.10	Phellandrene <alpha->
7	7.619	343786073	93.91	Limonene*
8	7.854	254630	0.07	Ocimene <(Z)-, beta->
9	8.813	326562	0.09	Linalool*
10	8.900	334172	0.09	Nonanal
11	9.523	69827	0.02	Unknown
12	9.728	218057	0.06	Citronellal
13	10.493	145035	0.04	Terpineol <alpha->
14	10.617	1695446	0.46	Decanal
15	11.796	243583	0.07	Geranial
16	13.453	77515	0.02	Neryl acetate
17	13.552	563151	0.15	Copaene <alpha->
18	13.748	553148	0.15	Cubebene <beta->
19	14.296	1279493	0.35	Caryophyllene <(E)->
20	14.587	105800	0.03	Farnesene <(E)-, beta->
21	14.824	190414	0.05	Humulene <alpha->
22	15.223	382457	0.10	Germacrene D
23	15.447	202011	0.06	Bicyclogeracrene
24	15.754	627358	0.17	Cadinene <delta->

Peak#	R.Time	Area	Area%	Name
25	16.171	220670	0.06	Elemol <alpha->
26	16.624	60999	0.02	Germacren D-4-ol
27	16.799	34190	0.01	Caryophyllene oxide
28	18.130	77678	0.02	Sinensal <beta->
29	19.883	134348	0.04	Nootkatone
		366062220	100.00	

Kosmetiniai alergenai: *-silpnas, **-vidutinio stiprumo, ***- stiprus alergenai

Analiz atliko

dr. Jurga B dien