

Analysis numb.: GC845
 Analysis date: 2020 02 03
 Sample name: iobrelī ispaninī linalolio cht ea
 Botanical name: Thymus zygis linalool cht
 Sample batch num: LOT 2440
 Sample origin: Ispanija
 Best before: 2022 11

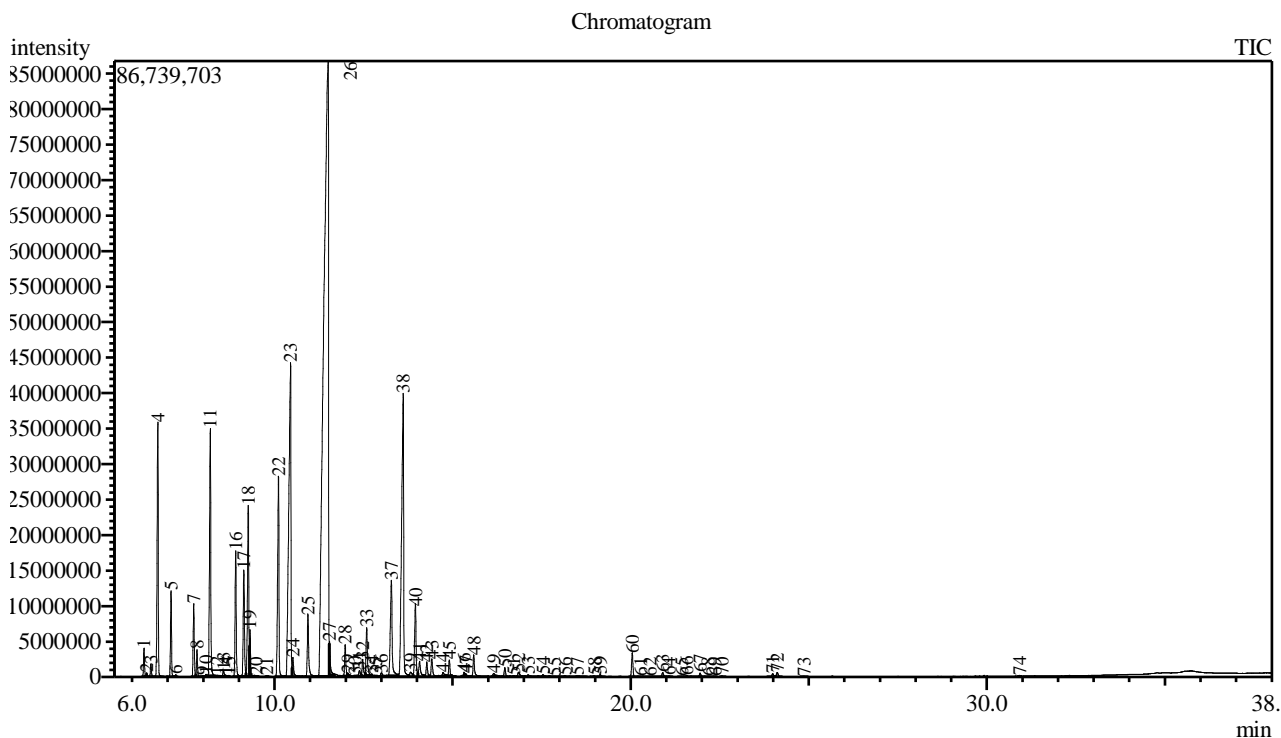

Peak Report TIC

Peak#	R.Time	Area	Area%	Name
1	6.336	7864705	0.43	Unknown
2	6.413	1109311	0.06	Tricyclene
3	6.527	3670370	0.20	Thujene <alpha->
4	6.724	79335189	4.34	Pinene <alpha->
5	7.094	24152100	1.32	Camphene
6	7.228	553107	0.03	Thuja-2,4(10)-diene
7	7.731	22235849	1.22	Sabinene
8	7.822	7829919	0.43	Pinene <beta->
9	7.982	619689	0.03	Vinyl amyl carbinol
10	8.075	1018072	0.06	3-Octanone
11	8.196	84454509	4.62	Myrcene
12	8.393	332112	0.02	Hexanol <ethyl->
13	8.566	1773530	0.10	Phellandrene <alpha->
14	8.633	333800	0.02	Linalool oxide <dehydro-, cis->
15	8.719	325013	0.02	Carene <delta-3->
16	8.910	40335586	2.20	Terpinene <alpha->
17	9.139	36901078	2.02	Cymene <para->
18	9.262	60133809	3.29	Limonene*
19	9.311	12851948	0.70	Eucalyptol
20	9.474	258742	0.01	Ocimene <cis-, beta->
21	9.780	259293	0.01	Ocimene <trans-, beta->
22	10.111	72435638	3.96	Terpinene <gamma->
23	10.451	185240774	10.12	Sabinene hydrate <cis->
24	10.517	7474074	0.41	Linalool oxide <cis->

Peak#	R.Time	Area	Area%	Name
25	10.938	24199700	1.32	Terpinolene
26	11.507	792590757	43.32	Linalool*
27	11.544	8721855	0.48	3,7-Dimethyl-octa-1,5,7-trien-3-ol
28	11.984	10548937	0.58	Menth-2-en-1-ol <cis-, para->
29	12.061	677562	0.04	Campholenal <alpha->
30	12.260	157853	0.01	Limonene oxide <cis->
31	12.383	2246767	0.12	Limonene oxide <trans->
32	12.481	6475752	0.35	Menth-2-en-1-ol <trans-para->
33	12.588	17843388	0.98	Camphor
34	12.729	812195	0.04	Verbenol <trans->
35	12.840	62189	0.00	Nerol oxide
36	13.005	1481527	0.08	Unknown
37	13.281	47043176	2.57	Borneol
38	13.612	158269324	8.65	Terpinen-4-ol
39	13.827	2928937	0.16	Cymen-8-ol <para->
40	13.959	29312779	1.60	Terpineol <alpha->
41	14.078	7657248	0.42	Carvone <(Z)-, dihydro->
42	14.280	6234731	0.34	Carvone <(E)-, dihydro->
43	14.420	8049961	0.44	Verbenone
44	14.730	1740506	0.10	Carveol <trans->
45	14.908	5202026	0.28	Isobornyl formate
46	15.323	1190391	0.07	Thymol methyl ether
47	15.371	1067592	0.06	Carvone
48	15.598	9699135	0.53	Linalyl acetate
49	16.156	1510104	0.08	Unknown
50	16.471	3725571	0.20	Bornyl acetate
51	16.714	781093	0.04	Unknown
52	16.853	2857572	0.16	Thymol
53	17.125	1624781	0.09	Carvacrol
54	17.539	1456756	0.08	Unknown
55	17.853	423905	0.02	Elemene <delta->
56	18.156	731193	0.04	Terpinyl acetate <alpha->
57	18.497	1106638	0.06	Eugenol** + Unknown
58	18.987	242104	0.01	Geranyl acetate
59	19.150	897778	0.05	Bourbonene <beta->
60	20.050	8865683	0.48	Caryophyllene <(E)->
61	20.280	117565	0.01	Copaene <beta->
62	20.542	128472	0.01	Aromadendrene
63	20.905	1975780	0.11	Humulene <alpha->
64	21.081	452689	0.02	Alloaromadendrene
65	21.430	153060	0.01	Muurolene <gamma->
66	21.578	571220	0.03	Germacrene D
67	21.954	1518199	0.08	Bicyclgermacrene
68	22.173	343635	0.02	Bisabolene <beta->
69	22.369	128161	0.01	Cadinene <gamma->
70	22.564	266896	0.01	Cadinene <delta->
71	23.995	1579456	0.09	Spathulenol
72	24.121	2004975	0.11	Caryophyllene oxide
73	24.861	221072	0.01	Humulene epoxide II
74	30.921	259912	0.01	Camphorene <m->
		1829656775	100.00	

Kosmetiniai alergenai: *-silpnas, **-vidutinio stiprumo, ***- stiprus alergenai

Analiz atliko

dr. Jurga B dien