

Analysis numb.: GC1219  
 Analysis date: 2021 11 24  
 Sample name: Arbatmedziu ea  
 Botanical name: Maleleuca alternifolia  
 Sample batch num: TEAO0321EE0  
 Sample origin: PAR  
 Best before: 2026 03

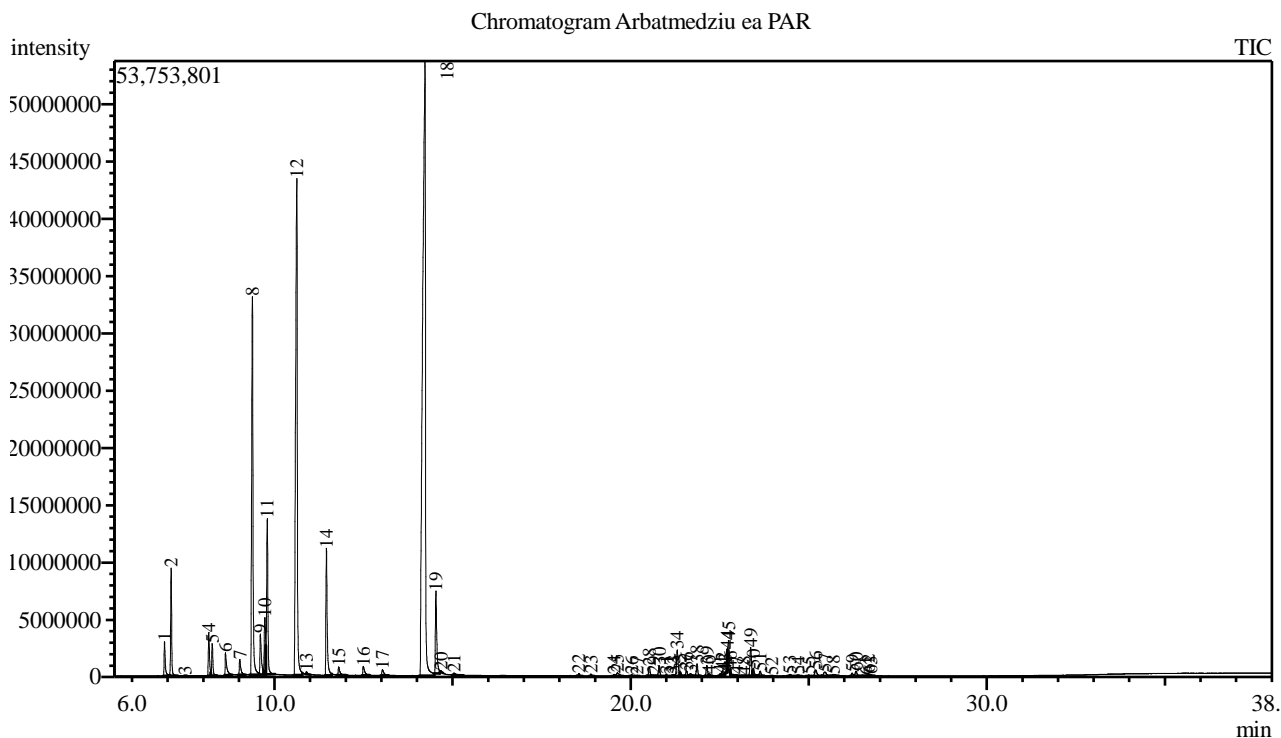

Peak Report TIC

Peak#	R.Time	Area	Area%	Name
1	6.911	6928628	0.93	Thujene <alpha->
2	7.097	18665466	2.50	Pinene <alpha->
3	7.494	61544	0.01	Camphene
4	8.154	8671692	1.16	Sabinene
5	8.251	6483205	0.87	Pinene <beta->
6	8.621	5938084	0.79	Myrcene
7	9.024	3961137	0.53	Phellandrene <alpha->
8	9.378	85381417	11.41	Terpinene <alpha->
9	9.602	9977628	1.33	Cymene <para->
10	9.728	13640907	1.82	Limonene*
11	9.796	33269905	4.45	Eucalyptol
12	10.625	144952606	19.38	Terpinene <gamma->
13	10.897	582391	0.08	Sabinene hydrate <cis->
14	11.457	27948987	3.74	Terpinolene
15	11.802	2308012	0.31	Sabinene hydrate <trans->
16	12.494	2808974	0.38	Menth-2-en-1-ol <cis-, para->
17	13.031	1832872	0.25	Menth-2-en-1-ol<trans-para->
18	14.225	294669274	39.39	Terpinen-4-ol
19	14.531	19633545	2.62	Terpineol <alpha->
20	14.673	177735	0.02	Piperitol <cis->
21	15.040	988028	0.13	Piperitol <trans->
22	18.548	581540	0.08	Elemene <delta->
23	18.888	432623	0.06	Cubebene <alpha->
24	19.537	375801	0.05	Isoledene

Peak#	R.Time	Area	Area%	Name
25	19.627	1307585	0.17	Copaene <alpha->
26	20.030	344328	0.05	Elemene <beta->
27	20.185	168427	0.02	Unknown
28	20.524	2202147	0.29	Gurjunene <alpha->
29	20.650	133993	0.02	Unknown
30	20.800	2509280	0.34	Caryophyllene
31	21.005	358692	0.05	Maaliene <gamma->
32	21.128	95711	0.01	Gurjunene <beta->
33	21.203	377759	0.05	Maaliene <alpha->
34	21.309	7058745	0.94	Aromandendrene
35	21.399	1018071	0.14	Unknown
36	21.571	1418329	0.19	Muurola-3,5-diene <cis->
37	21.681	781995	0.10	Humulene <alpha->
38	21.866	3024674	0.40	Aromandendrene
39	22.139	2622844	0.35	Cadina-1(6),4-diene<trans->
40	22.207	228335	0.03	Murolene <gamma->
41	22.516	420482	0.06	Selinene <beta->
42	22.573	841943	0.11	Selinene <delta->
43	22.653	268021	0.04	Muurola-4(14),5-diene <trans->
44	22.720	3195714	0.43	Viridiflorene
45	22.749	7300109	0.98	Bicyclogermacrene
46	22.800	613053	0.08	Murolene <alpha->
47	22.973	726271	0.10	Amorphene <delta->
48	23.174	114863	0.02	Cadinene <gamma->
49	23.370	7440794	0.99	Cadinene <delta->
50	23.447	1947783	0.26	Epizonarene
51	23.637	1356276	0.18	Cadina-1,4-diene <trans->
52	23.957	24935	0.00	Calacorene <alpha->
53	24.471	656905	0.09	Maaliol
54	24.701	492917	0.07	Palustrol
55	25.000	296150	0.04	Spathulenol
56	25.200	2335728	0.31	Globulol
57	25.458	1912802	0.26	Cubeban-11-ol
58	25.689	723174	0.10	Rosifoliol
59	26.218	794479	0.11	Eudesmol <5-epi-7-epi-alpha-> + Unknown
60	26.328	1539324	0.21	Diepicubenol <1,10->
61	26.587	135442	0.02	Unknown
62	26.672	706842	0.09	Epicubenol
63	26.747	292234	0.04	T-Murolol + Murolol <alpha->
		748059157	100.00	

Kosmetiniai alergenai: \*-silpnas, \*\*-vidutinio stiprumo, \*\*\*- stiprus alergenai

Analiz atliko

dr. Jurga B dien