

Analysis numb.: GC1596  
 Analysis date: 2023 06 14  
 Sample name: Apelsinu saldziuju ekol ea  
 Botanical name: Citrus x sinensis  
 Sample batch num: LOT 4114  
 Sample origin: Ispanija  
 Best before: 2024 06

Chromatogram Apelsinu saldziuju ekol ea Ispanija

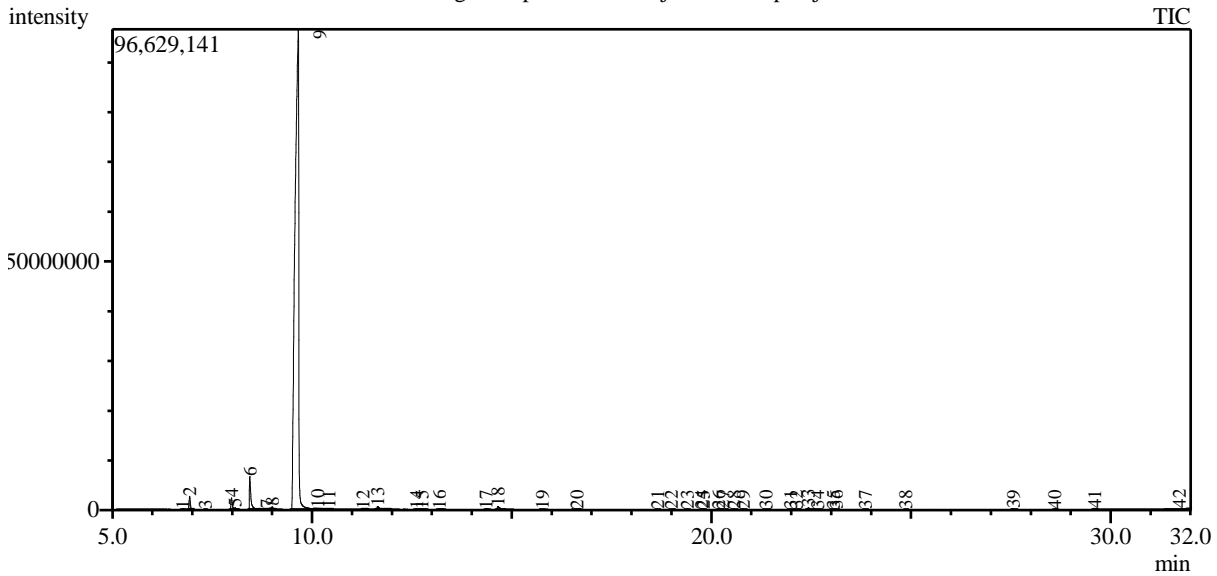

Peak Report TIC

Peak#	R.Time	Area	Area%	Name
1	6.760	46225	0.01	Thujene <alpha->
2	6.935	5336599	0.80	Pinene <alpha->
3	7.332	34695	0.01	Camphene
4	7.982	5270060	0.79	Sabinene
5	8.078	778678	0.12	Pinene <beta->
6	8.441	16759164	2.51	Myrcene
7	8.873	730839	0.11	Phellandrene <alpha->
8	9.000	1194012	0.18	Carene <delta-3->
9	9.655	625356788	93.75	Limonene*
10	10.143	189023	0.03	Ocimene <(E)-, beta->
11	10.423	177113	0.03	Terpinene <gamma->
12	11.281	142315	0.02	Terpinolene
13	11.643	2570635	0.39	Linalool*
14	12.623	142929	0.02	Limonene oxide <cis->
15	12.753	279785	0.04	Limonene oxide <trans->
16	13.187	321453	0.05	Citronellal
17	14.360	137437	0.02	Terpineol <alpha->
18	14.656	2683091	0.40	Decanal
19	15.773	77322	0.01	Neral
20	16.633	364078	0.05	Geranial
21	18.654	106460	0.02	Terpinyl acetate <alpha->
22	19.000	57669	0.01	Neryl acetate
23	19.399	153882	0.02	Copaene <alpha->
24	19.757	115319	0.02	Cubebene <beta->
25	19.806	150038	0.02	Elemene <beta->
26	20.184	472923	0.07	Dodecanal <n->
27	20.290	200677	0.03	Unknown
28	20.569	228180	0.03	Caryophyllene
29	20.805	251598	0.04	Copaene <beta->

Peak#	R.Time	Area	Area%	Name
30	21.372	245931	0.04	Farnesene <(E)-, beta-> + Humulene <alpha->
31	21.992	53953	0.01	Alloaromadendrene
32	22.130	174363	0.03	Muurolene <gamma->
33	22.432	1103574	0.17	Selinene <beta->
34	22.663	143631	0.02	Farnesene <(E,E)-, alpha->
35	23.055	52836	0.01	Selinene <7-epi-alpha->
36	23.131	161896	0.02	Cadinene <delta->
37	23.861	63195	0.01	Elemol <alpha->
38	24.868	46627	0.01	Caryophyllene oxide
39	27.559	342206	0.05	Sinensal <beta->
40	28.599	102675	0.02	Sinensal <alpha->
41	29.603	179823	0.03	Nootkatone
42	31.933	54173	0.01	Unknown
		667053870	100.00	

Anaysis done by

dr. Jurga B?dien?