

Analysis numb.: GC1189
 Analysis date: 2021 10 18
 Sample name: Kvapiuju kanariu (Elemis) ea
 Botanical name: Canarium luzonicum
 Sample batch num: LOT 0120/1
 Sample origin: Prancuzija
 Best before: 2022 01 29 galiojimas tesiamas iki 2022 06

Chromatogram Kvapiuju kanariu (Elemis) ea Prancuzija

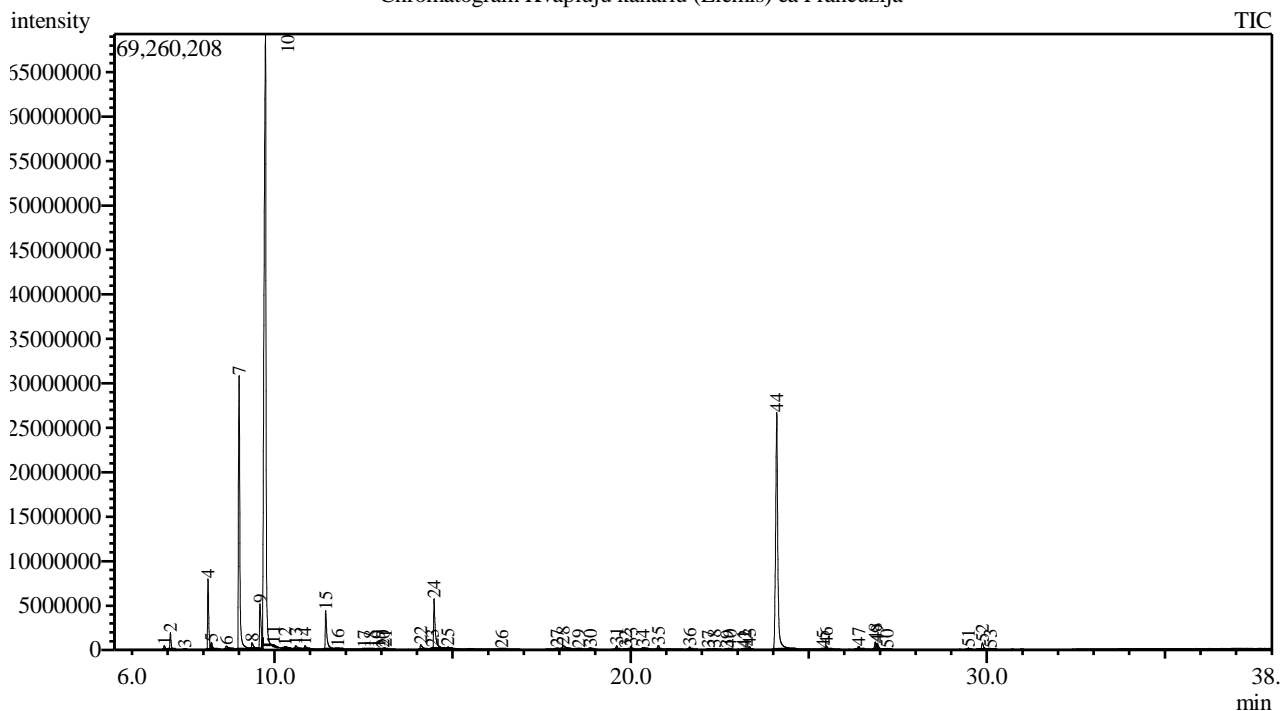

Peak Report TIC

Peak#	R.Time	Area	Area%	Name
1	6.903	1269285	0.22	Thujene <alpha->
2	7.076	3988169	0.70	Pinene <alpha->
3	7.479	82402	0.01	Camphene
4	8.133	18049210	3.16	Sabinene
5	8.232	2257575	0.40	Pinene <beta->
6	8.648	1648436	0.29	Myrcene
7	9.005	82660766	14.48	Phellandrene <alpha->
8	9.368	2366763	0.41	Terpinene <alpha->
9	9.590	15690694	2.75	Cymene <para->
10	9.746	269395323	47.18	Limonene*
11	9.973	497926	0.09	Ocimene <(Z)-, beta->
12	10.298	1113601	0.20	Ocimene <(E)-, beta->
13	10.595	1373580	0.24	Terpinene <gamma->
14	10.854	1152852	0.20	Sabinene hydrate <cis->
15	11.436	13598123	2.38	Terpinolene
16	11.778	447902	0.08	Sabinene hydrate <trans->
17	12.517	240574	0.04	Menth-2-en-1-ol <cis-, para-> + Mentha-2,8-
18	12.708	113430	0.02	Alloocimene
19	12.928	86990	0.02	Mentha-2,8-dien-1-ol <cis-, para->
20	13.043	101021	0.02	Unknown
21	13.106	256959	0.05	Camphor
22	14.105	2103893	0.37	Terpinen-4-ol
23	14.427	208032	0.04	Cymen-8-ol <para->
24	14.479	18207331	3.19	Terpineol <alpha->

Peak#	R.Time	Area	Area%	Name
25	14.863	666073	0.12	Sabinol <trans->
26	16.381	268225	0.05	Piperitone
27	17.936	459025	0.08	Unknown
28	18.106	2072764	0.36	2-Hydroxycineole
29	18.541	234566	0.04	Elemene <delta->
30	18.868	354104	0.06	Cubebene <alpha->
31	19.605	1048544	0.18	Copaene <alpha->
32	19.861	84485	0.01	Bourbonene <beta->
33	20.011	811642	0.14	Elemene <beta->
34	20.342	602986	0.11	Methyleugenol
35	20.778	1151185	0.20	Caryophyllene
36	21.657	723489	0.13	Humulene <alpha->
37	22.190	91386	0.02	Muurolene <gamma->
38	22.350	341266	0.06	Germacrene D
39	22.704	197625	0.03	Viridiflorene
40	22.787	292454	0.05	Muurolene <alpha->
41	23.163	76385	0.01	Cadinene <gamma->
42	23.211	83435	0.01	Cubebol
43	23.337	1068549	0.19	Cadinene <delta-> + Unknown
44	24.103	111819595	19.58	Elemol <alpha->
45	25.403	97743	0.02	Ledol + Unknown
46	25.496	1261366	0.22	Guaiol
47	26.406	1236178	0.22	Eudesmol <gamma->
48	26.871	2535229	0.44	Eudesmol <beta->
49	26.929	2511579	0.44	Eudesmol<alpha->
50	27.204	305961	0.05	Bulnesol
51	29.487	392137	0.07	Unknown
52	29.877	2823860	0.49	Cryptomeridiol
53	30.101	438506	0.08	Unknown
		570961179	100.00	

Kosmetiniai alergenai: *-silpnas, **-vidutinio stiprumo, ***- stiprus alergenai

Analiz atliko

dr. Jurga B dien